







EMERGENCY EVACUATION ROUTE

Building Code: 902
Building Name: Human Resources Building
Floor Name: Forth Floor
Building Address: 715 S Wood Street



-  Stairway
-  Fire Extinguisher
-  Fire Alarm Pull Station
-  Exit Pathway
-  Storm Refuge Area
-  AED Location

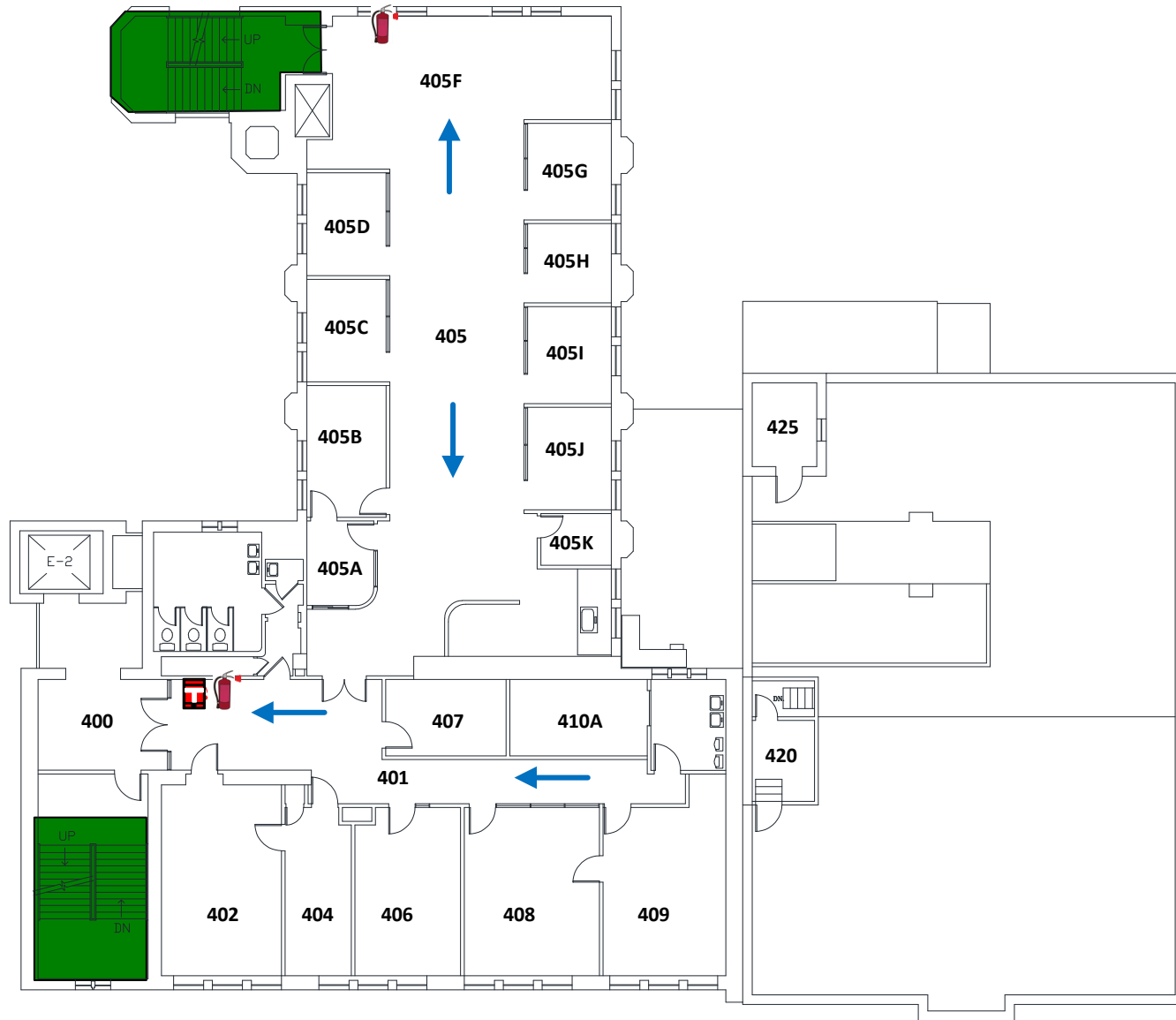

Evacuation Assembly Area:

The southeast corner of Parking Lot N near the walkway. Parking Lot N is located east of the Human Resources Building.