







# EMERGENCY EVACUATION ROUTE

**Building Code:** 911  
**Building Name:** Clinical Sciences North  
**Floor Name:** Third Floor  
**Building Address:** 820 S Wood St



-  Stairway
-  Fire Extinguisher
-  Fire Alarm Pull Station
-  Exit Pathway
-  Storm Refuge Area
-  AED Location

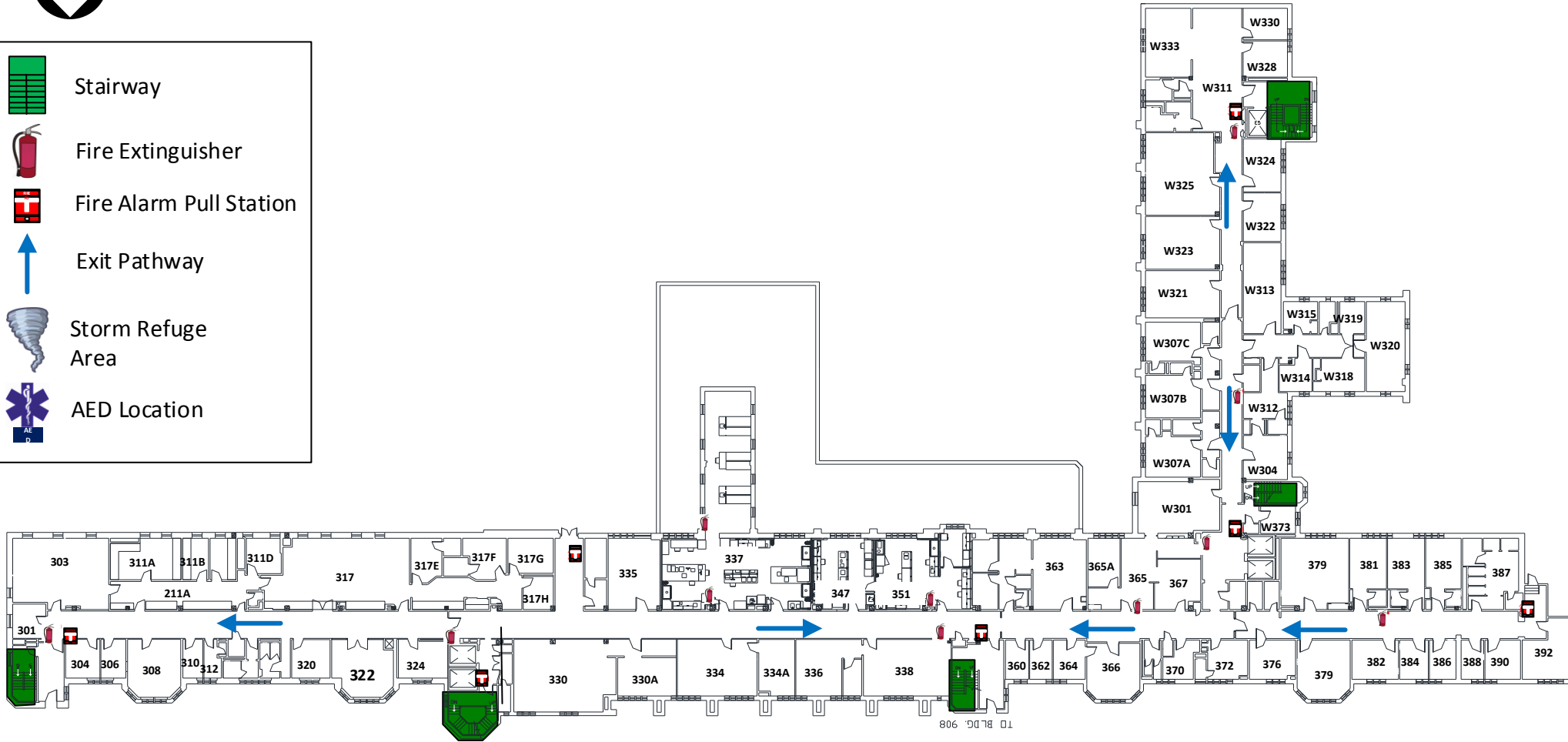

**Evacuation Assembly Area:**

Courtyard

The sidewalk on the "south" side of Polk Street located in front of the College of Medicine East Tower Building.

**OFFICE OF  
 THE VICE  
 CHANCELLOR  
 FOR  
 ADMINISTRATIVE  
 SERVICES**

