

# EMERGENCY EVACUATION ROUTE

**Building Code:** 916  
**Building Name:** Applied Health Sciences Building  
**Floor Name:** First Floor  
**Building Address:** 1919 W Taylor St

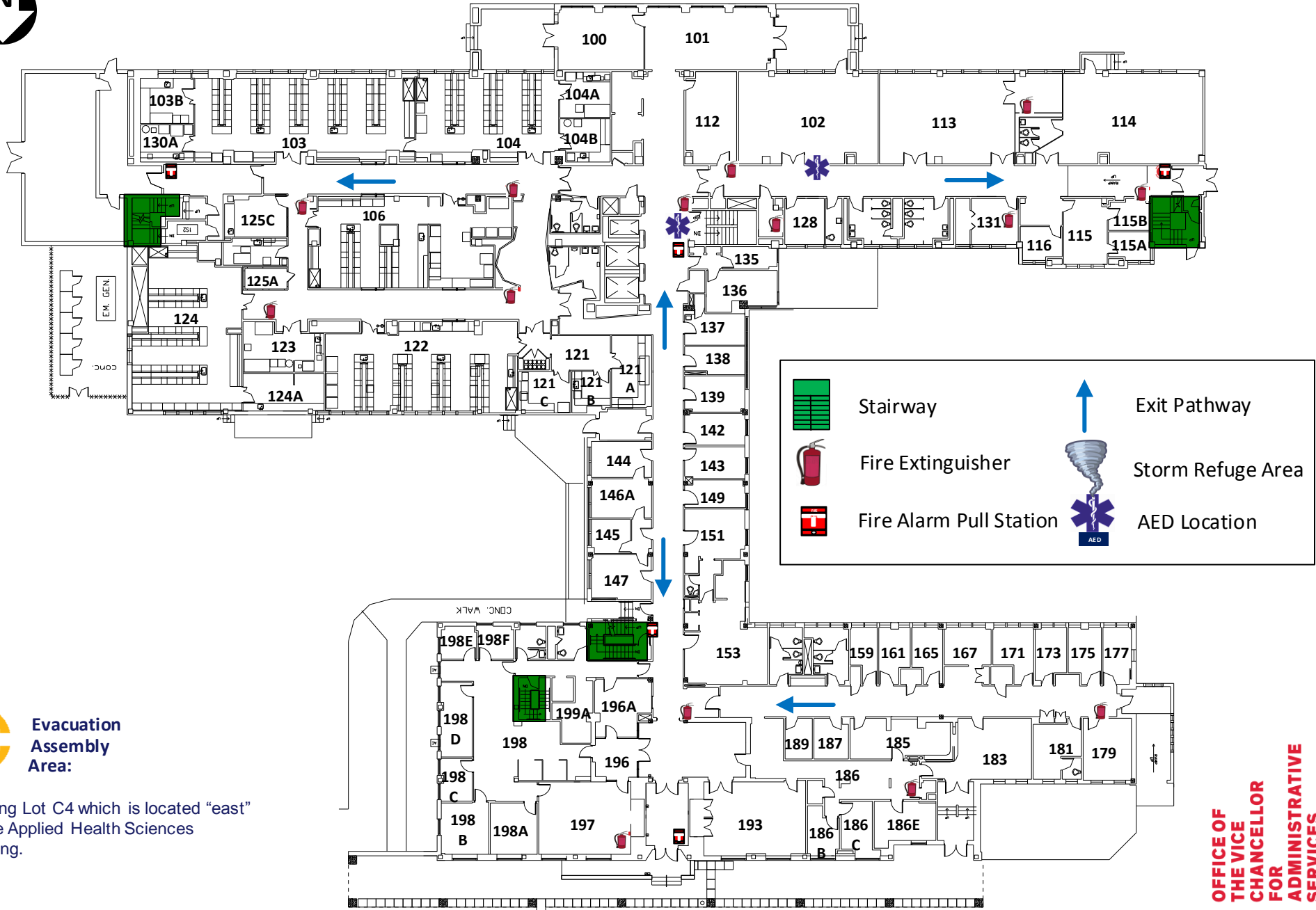

✕
**Evacuation Assembly Area:**

Parking Lot C4 which is located "east" of the Applied Health Sciences Building.

**OFFICE OF  
 THE VICE  
 CHANCELLOR  
 FOR  
 ADMINISTRATIVE  
 SERVICES**

