

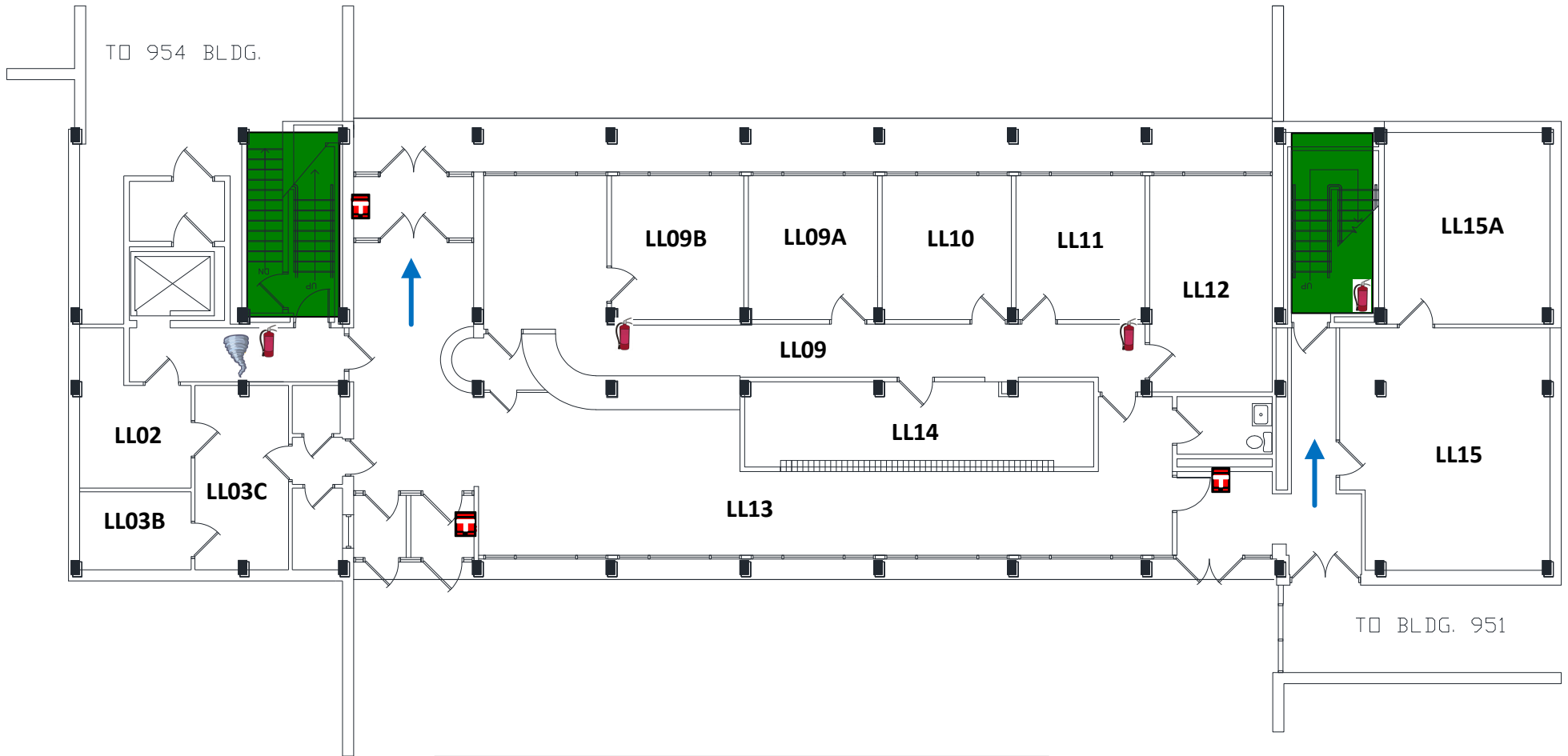





# EMERGENCY EVACUATION ROUTE

**Building Code:** 937  
**Building Name:** Polk Street Residence Hall  
**Floor Name:** Lower Level  
**Building Address:** 1933 W Polk Street



**Evacuation Assembly Area:**

The sidewalk located on the north side of Polk Street which is located north of the Polk Street Residence Hall building.

	Stairway		Exit Pathway
	Fire Extinguisher		Storm Refuge Area
	Fire Alarm Pull Station		AED Location

**OFFICE OF  
 THE VICE  
 CHANCELLOR  
 FOR  
 ADMINISTRATIVE  
 SERVICES**
