

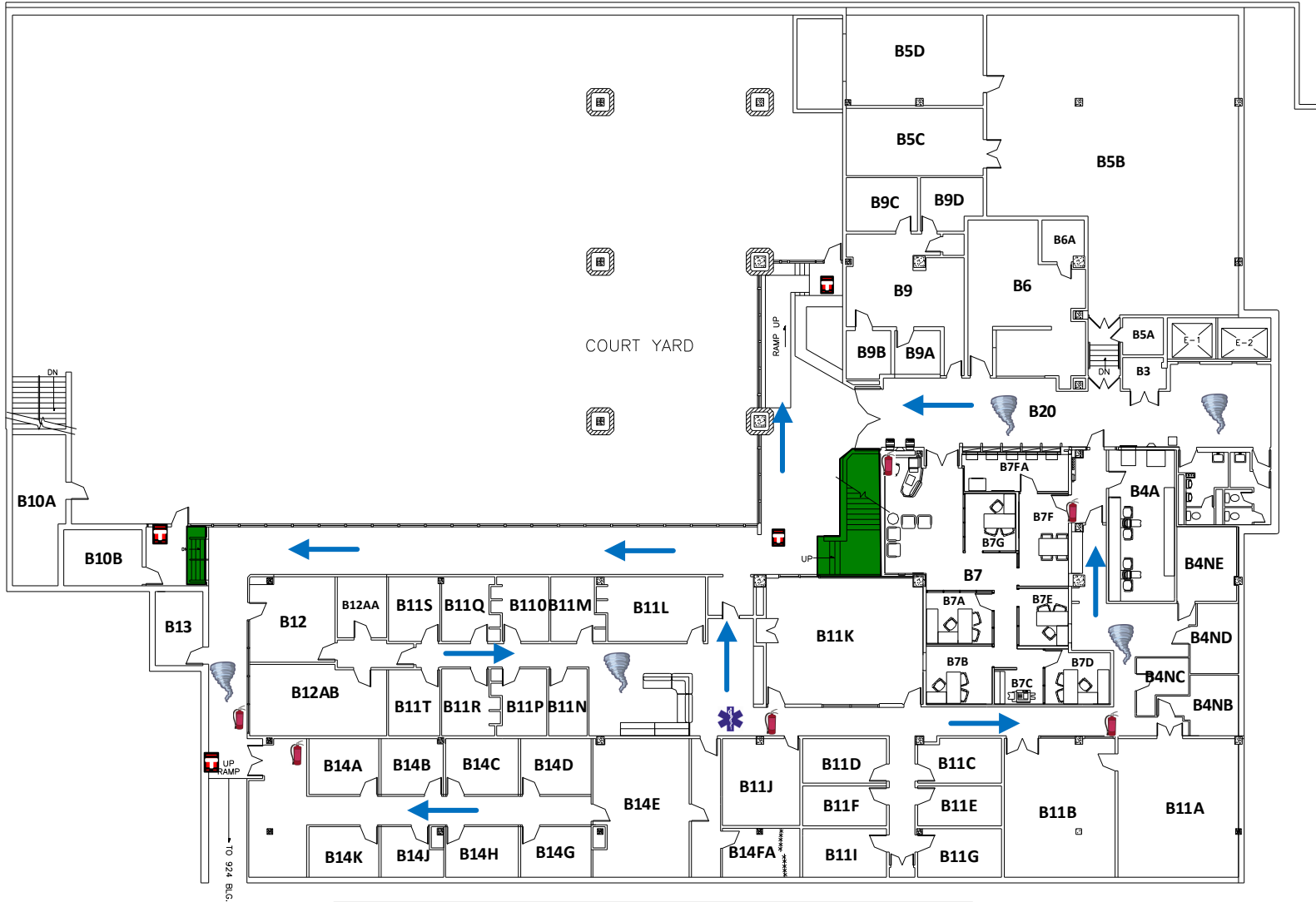





# EMERGENCY EVACUATION ROUTE

Building Code: 941  
 Building Name: Administrative Office Building  
 Floor Name: Lower Level  
 Building Address: 1737 W Polk Street



**Evacuation Assembly Area:**

The "northwest" corner of Lot E1 which is located "east" of the Administrative Office Building.

	Stairway		Exit Pathway
	Fire Extinguisher		Storm Refuge Area
	Fire Alarm Pull Station		AED Location

**OFFICE OF  
 THE VICE  
 CHANCELLOR  
 FOR  
 ADMINISTRATIVE  
 SERVICES**
