

EMERGENCY EVACUATION ROUTE

Building Code: 950
Building Name: Neuropsychiatric Institute
Floor Name: Second Floor North
Building Address: 912 S Wood Street

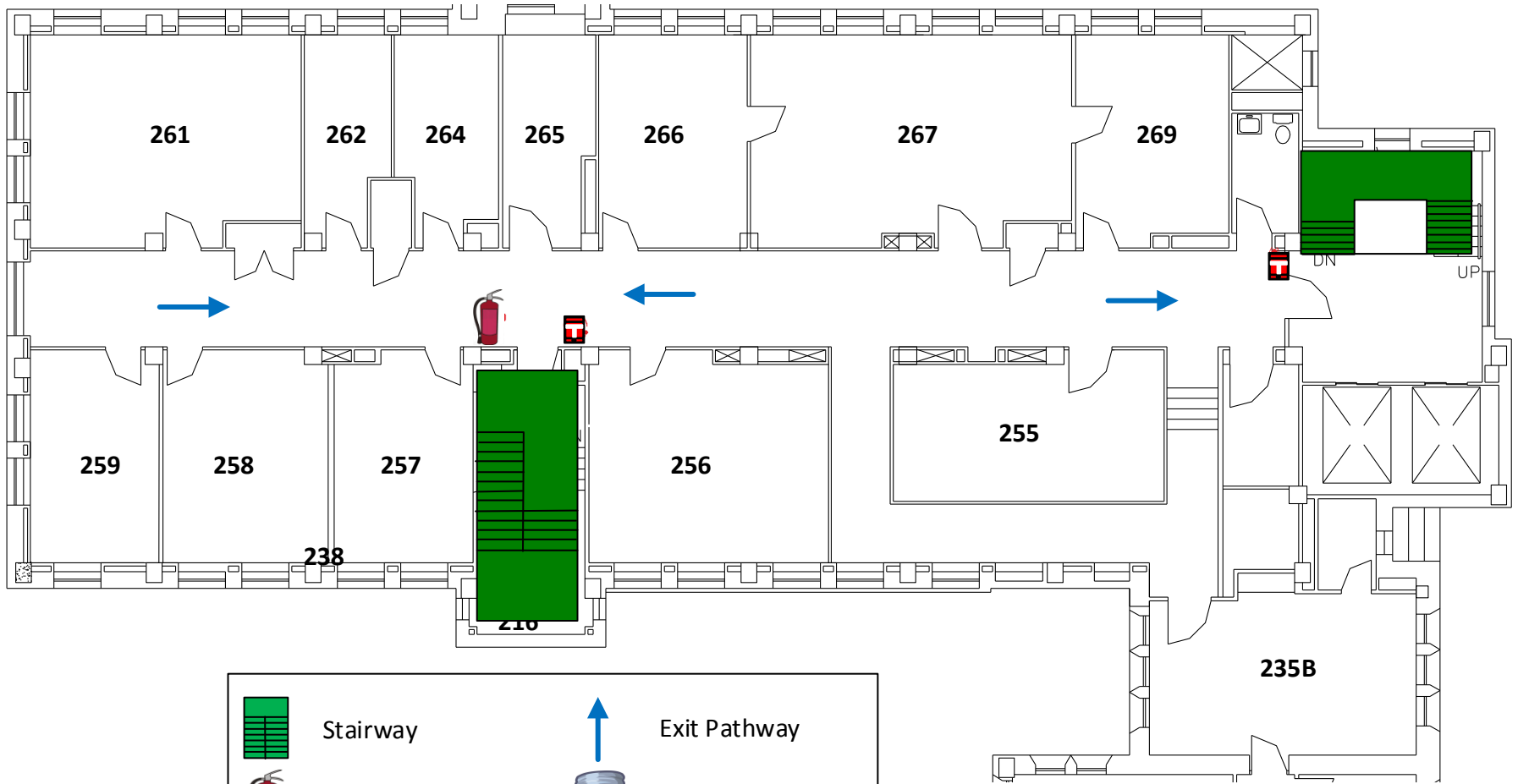

	Stairway		Exit Pathway
	Fire Extinguisher		Storm Refuge Area
	Fire Alarm Pull Station		AED Location



Evacuation Assembly Area:

The sidewalk on the “east” side of Wood Street located across the street from the Neuropsychiatric Institute building.

**OFFICE OF
 THE VICE
 CHANCELLOR
 FOR
 ADMINISTRATIVE
 SERVICES**

